

PARCEL MAP NO 1868 for DOTY BOUDREAU 347-O.R.-669

BEING PARCEL 1 OF 28-M-57 & A PORTION OF LOT 36, BLOCK 22, CITY OF SUTTER CREEK & LOCATED IN SECTION 7, T. 6 N., R. 11 E., M.D.B. & M.—AMADOR COUNTY, CALIF.

TOMA & ANDERSON — LICENSED LAND SURVEYORS - 41 SUMMIT ST., JACKSON, CALIF.
SCALE: 1" = 40' DECEMBER, 1980

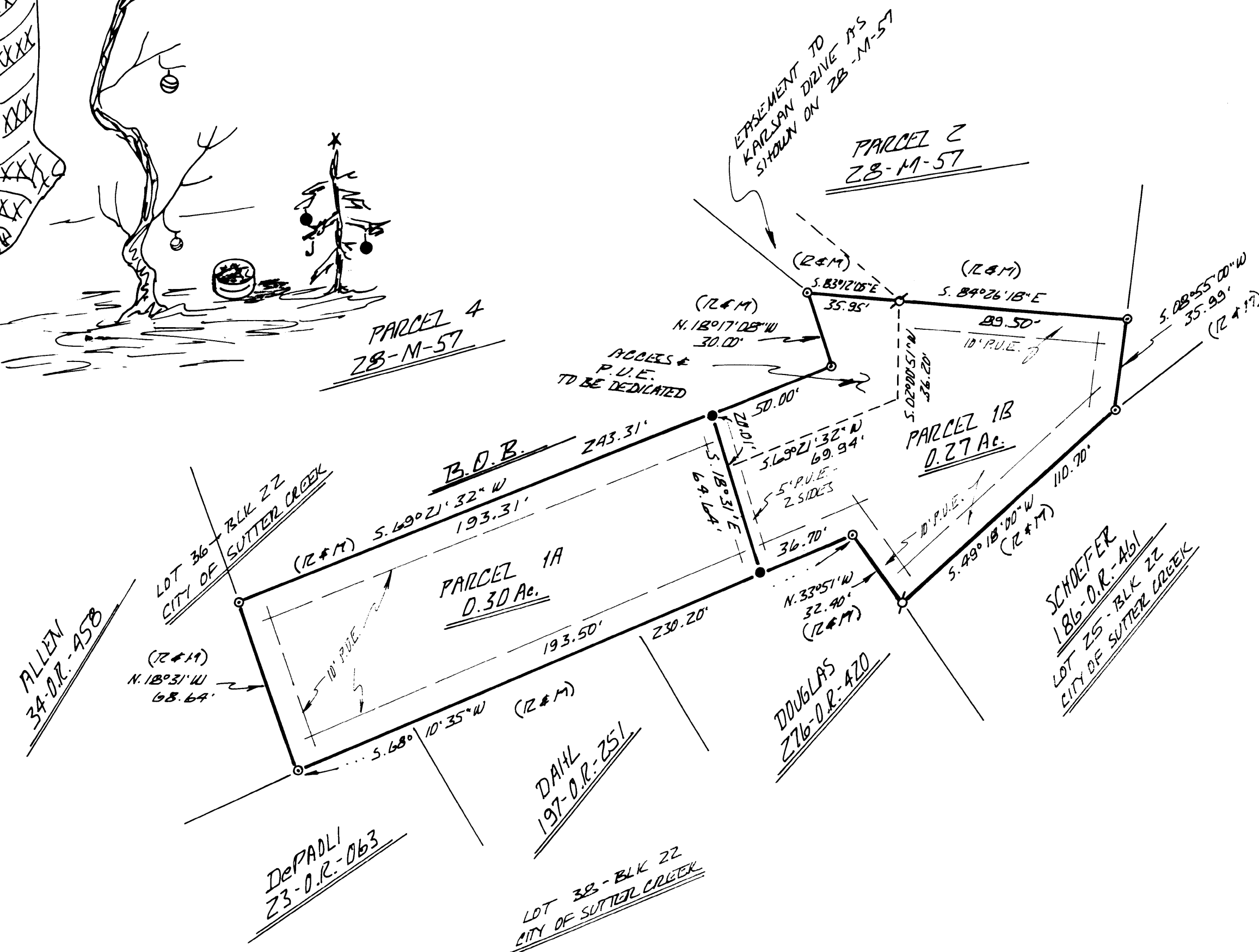

NOTES & LEGEND

- DENOTES 5/8 INCH STEEL ROD TAGGED L.S. 3570 SET ON THIS SURVEY.
- ◊ DENOTES 1/2 INCH STEEL ROD TAGGED R.C.E. 13205 - FOUND PER 28-M-57.
- ◊ DENOTES 1/2 INCH STEEL ROD FOUND PER 28-M-57. NO TAG. AFFIXED BRASS TAG - L.S. 3570.
- (R#M) DENOTES RECORDED DATA & MEASURED DATA.

THE MERIDIAN OF THIS SURVEY IS REFERRED TO THE NORTH-WESTERLY LINE OF PARCEL 1 AS SHOWN ON THAT CERTAIN OFFICIAL MAP RECORDED IN BOOK 28 OF MAPS AND PLATS AT PAGE 57 AMADOR COUNTY RECORDS THE BEARING OF SAID LINE BEING S. 69° 21' 32" W.

