

CORNER RECORD

Agency Index BK 140 P4 21

Document Number CR 14630

City of UNINCORPORATED AREA

County of ALAMEDA, California

Brief Legal Description ALAMEDA COUNTY MONUMENT GG16L6

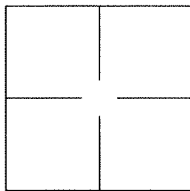

CORNER TYPE

Government Corner ☐ Control ☐
Meander ☐ Property ☐
Rancho ☐ Other ☒

Date of Survey 2020-08-06

COORDINATES (Optional)

N. _____ E. _____

Elevation _____

Units Metric ☐ U.S. Survey Foot ☐

Horizontal Datum _____

Zone _____ Epoch Date _____

Vertical Datum: _____

☐ Complies with Public Resources Code §§8801-8819

☐ Complies with Public Resources Code §§8890-8902

PLS Act Ref.: ☐ 8765(d) ☒ 8771 ☐ 8773

Other: _____

Corner/Monument: ☒ Left as found ☐ Established ☐ Rebuilt ☒ Pre-Construction
☐ Found and tagged ☐ Reestablished ☒ Referenced ☐ Post-Construction

Narrative of corner identified and monument as found and set or reset:

☒ See sheet #2 for description(s):

ALAMEDA COUNTY MONUMENT GG16L6

SURVEYOR'S STATEMENT

This Corner Record was prepared by me or under my direction in conformance with the Professional Land Surveyor's Act on 30 November, 2020.

Signed [Signature] P.L.S. or R.C.E. No.: 8040



COUNTY SURVEYOR'S STATEMENT

This Corner Record was received _____, _____ and examined and filed AUG 14 2021.

Signed D. Ian Wilson P.L.S. or R.C.E. No.: 7010

Title ALAMEDA COUNTY SURVEYOR

County Surveyor's Comment

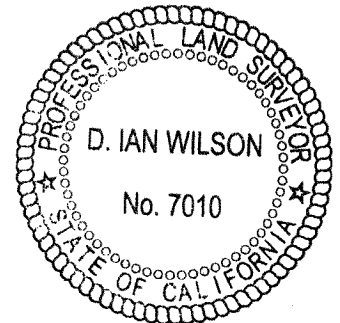

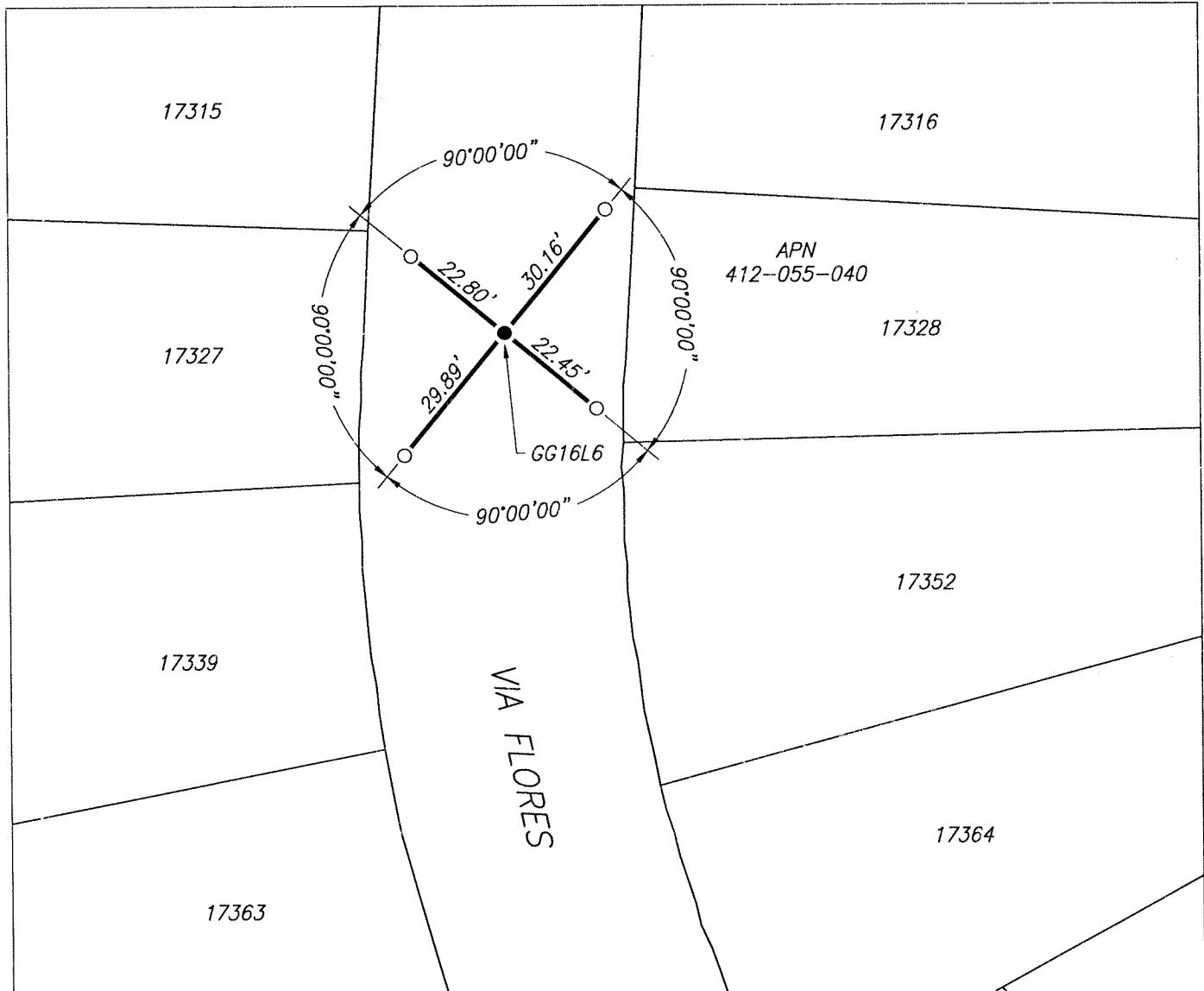

LEGEND

- FOUND 1/8" PIN IN CONCRETE, IN MONUMENT WELL, PER (A)
- SET CUT CROSS IN CONCRETE
- 17328 REFERENCE STREET ADDRESS
- APN ASSESSORS PARCEL NUMBER

REFERENCES

- (A) RECORD OF SURVEY NO. 3075, FILED FOR RECORD ON APRIL 10, 2019, IN BOOK 45 OF RECORDS OF SURVEY, AT PAGE 66, ALAMEDA COUNTY RECORDS

SCALE  1" = 30'