

NOTES and LEGEND

—●—DENOTES 3/4" REBAR TAGGED L.S. 3725 AND SET ON THIS SURVEY.

—O—DENOTES A FOUND MONUMENT AS NOTED.

—○— DENOTES A MATHEMATICAL POINT ONLY, NOTHING FOUND OR SET.

() DENOTES RECORD DATA PER 41/M/36.

/// DENOTES 50' ROAD - UTILITY EASEMENT OFFERED
/// FOR DEDICATION TO THE COUNTY OF AMADOR.

NONE OF THESE PARCELS SHOWN HEREON EXCEED 35% SLOPE.

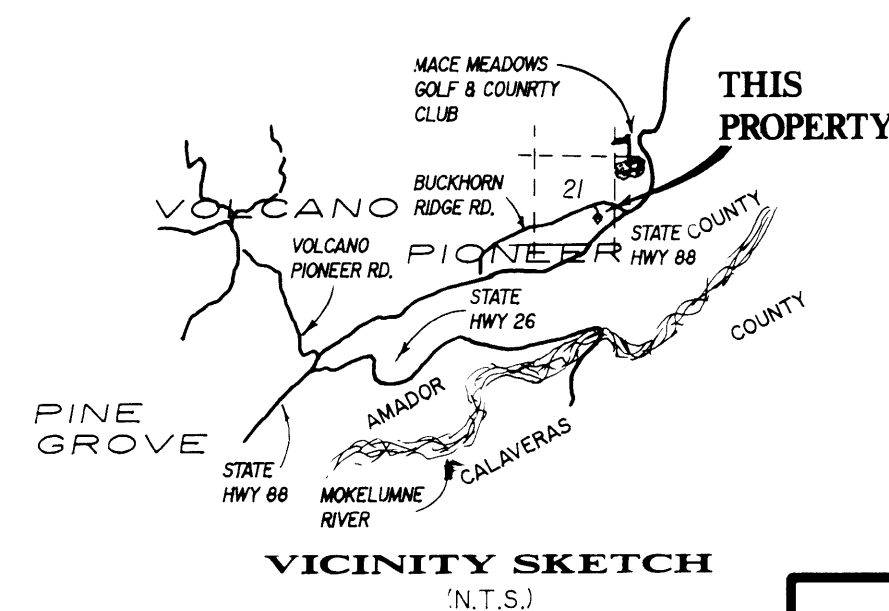

PARCEL MAP No. 2408

for

WILLIAM D. & MARY K. McKINLEY

BEING A PORTION OF SECTION 21, T.7N., R.13E., M.D.M.
COUNTY OF AMADOR, STATE OF CALIFORNIA

Scale: 1" = 50' November, 1993

Toma & Anderson

Licensed Land Surveyors
41 Summit Street
Jackson, Ca 95642
(209) 223-0156