

LEGEND	
○	SET 3/4" I.P., IRON PIPE, TAGGED L.S. 4516
●	MONUMENT FOUND, MARKED AS NOTED
—	PROPERTY BOUNDARY
—	NOTHING FOUND
—	UNKNOWN ORIGIN
RF()	RECORD DATA, Doc. No. 15485604
R2()	RECORD DATA, Doc. No. 15503311
R3()	RECORD DATA, 659 M 37-39
R4()	RECORD DATA, 211 M 43-45
RE()	RECORD DATA, 2713 O.R. 345
RE()	RECORD DATA, "T" M 2
R7()	RECORD DATA, Doc. No. 11276909
RB()	RECORD DATA, Doc. No. 18178573
R9()	RECORD DATA, Doc. No. 13294128
RI()	RECORD DATA, Doc. No. 15292531

NOTES

(1) THIS MAP IS FILED PER THE PROVISIONS OF SECTION 8782 (e), (d), & (e) OF THE PROFESSIONAL LAND SURVEYORS' ACT.

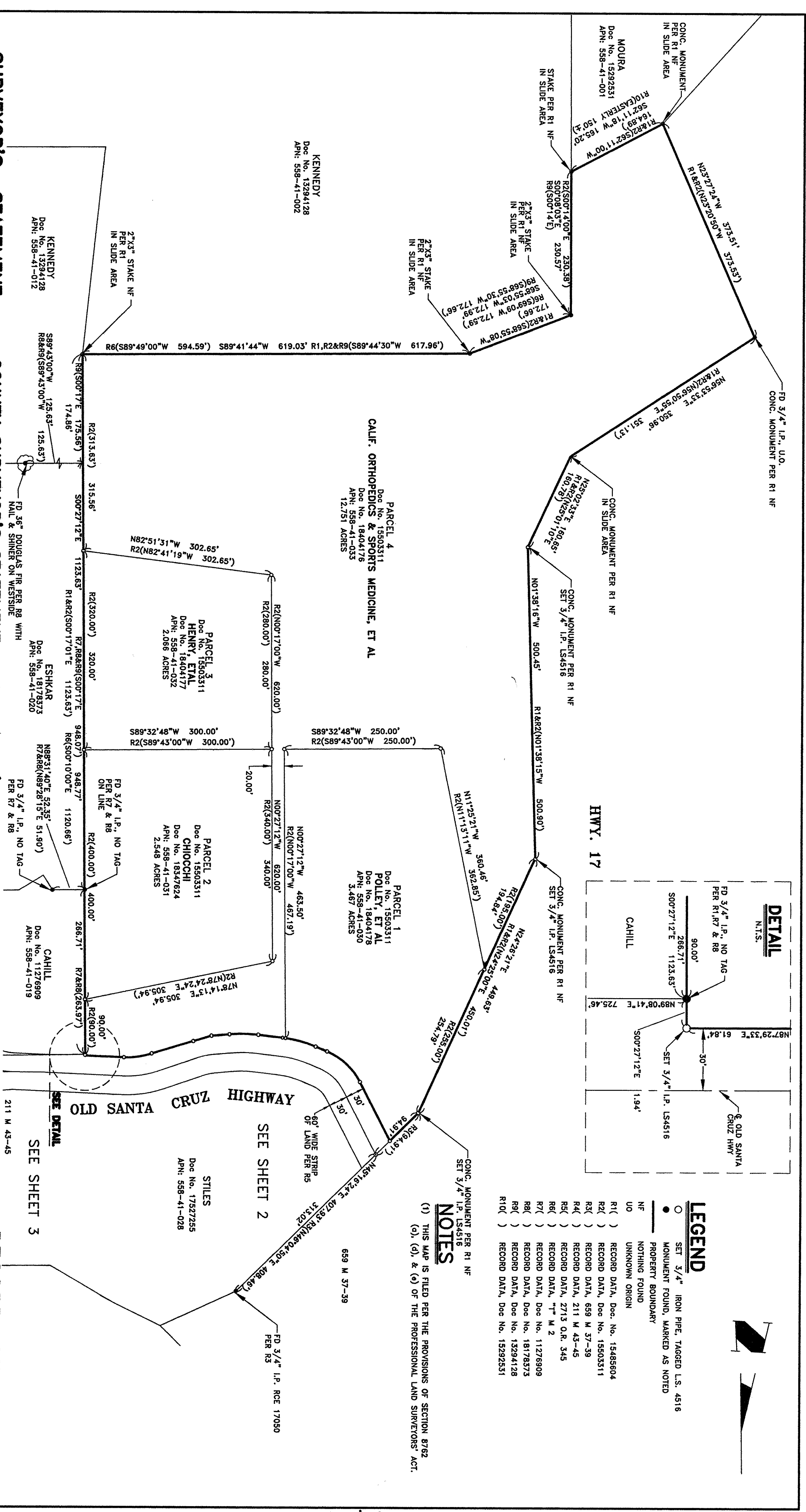

SURVEYOR'S STATEMENT

THIS MAP CORRECTLY REPRESENTS A SURVEY MADE BY ME OR UNDER MY DIRECTION IN CONFORMANCE WITH THE REQUIREMENTS OF THE PROFESSIONAL LAND SURVEYORS' ACT AT THE REQUEST OF HADA REAL ESTATE CO. IN DECEMBER, 2005.

COUNTY SURVEYOR'S STATEMENT

THIS MAP HAS BEEN EXAMINED IN ACCORDANCE WITH SECTION 8766 OF THE PROFESSIONAL LAND SURVEYORS' ACT THIS 17th DAY OF March 2008.

RECORDER'S STATEMENT

FILED THIS 12th DAY OF March 2008 AT 2:28 P.M. IN BOOK 823 OF MAPS AT PAGE 42-44.

BASIS OF BEARINGS

THE BEARINGS SHOWN ON THIS MAP ARE BASED ON THE NORTH LINE OF PARCEL C AS FOUND MONUMENTED & RECORDED AS N 89°02'50" E IN BOOK 211 OF MAPS AT PAGES 43-45, SANTA CLARA COUNTY RECORDS.

RECORD OF SURVEY

BEING THE 20.8 ACRE PARCEL DESCRIBED IN THAT GRANT DEED FROM K.L. DEVELOPMENT, LLC TO J.C. POTTER, LLC, RECORDED IN DOCUMENT NO. 15485604, SANTA CLARA COUNTY RECORDS.

GARY CARNES, LS 4516
EXP. 9-30-08

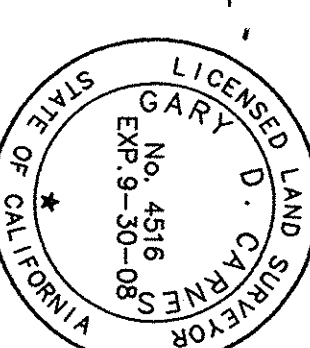

Gwendolyn Gee, County Surveyor
Signed: [Signature]
PLS 6780 EXP. 9-30-08

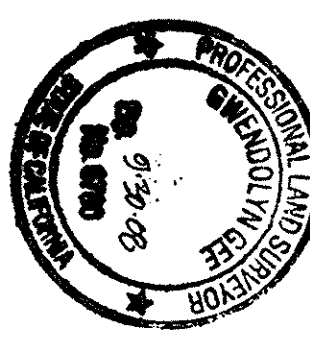

BY Catherine M. Catberg
DEPUTY

COUNTY OF SANTA CLARA, CALIFORNIA
SCALE: 1"=100'
GILROY, CALIFORNIA
JOB No. 05100
JED:EXRS1

19773700

COUNTY GRID NO. 152-26-45, 152-27-45