

PARCEL MAP 1399

BEING A PORTION OF THE SW 1/4 OF SECTION 9 AND A
PORTION OF THE NW 1/4 OF SECTION 16, T.6 N., R.12 E., M.D.M.
AND ALSO BEING PARCEL B OF 31 M 22

AMADOR COUNTY, CALIF.
21.4± TOTAL ACRES
FOR

KENNETH WILSON
DEED REF: 349 O.R. 621

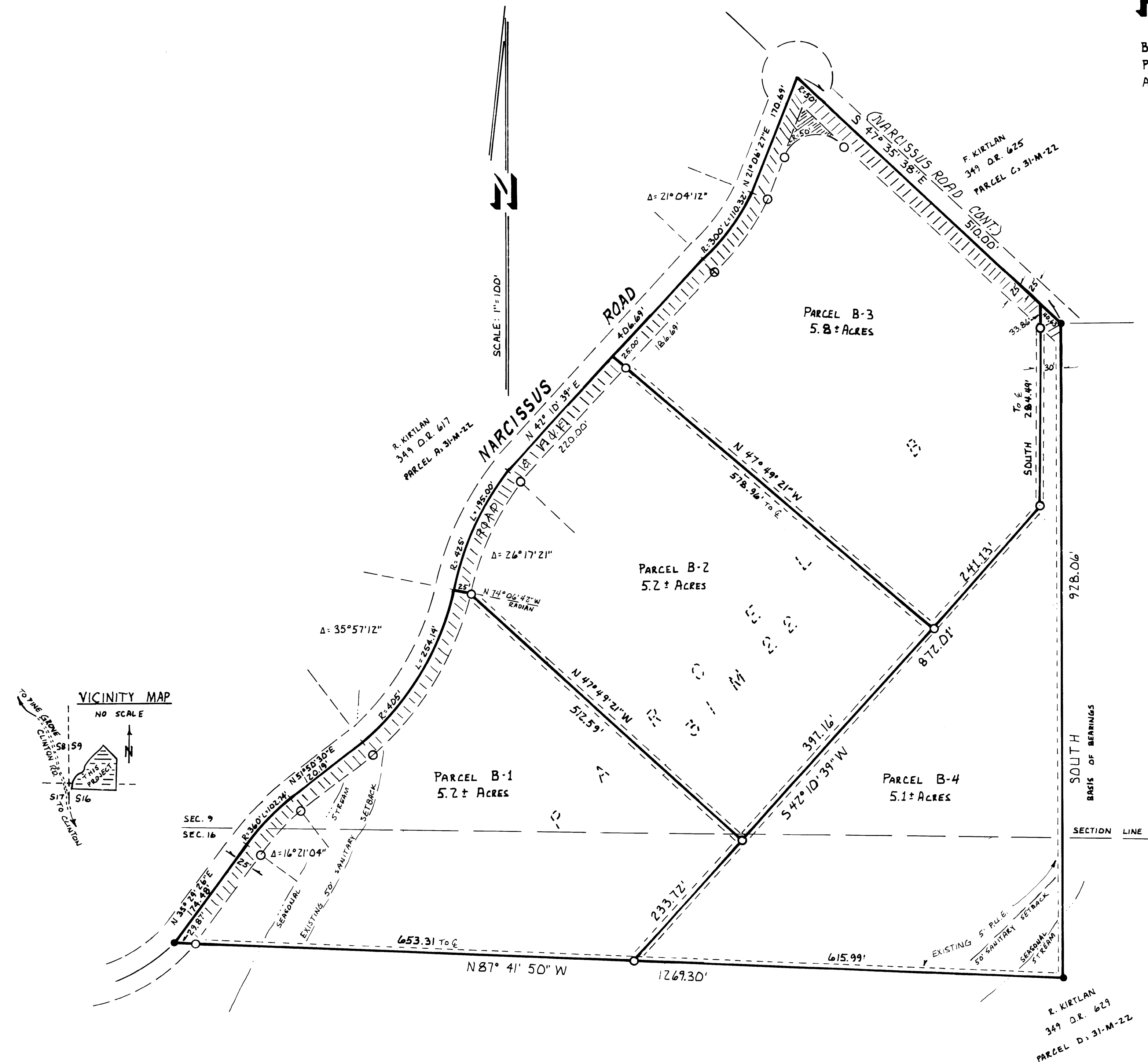

NOTES-LEGEND

- FOUND 1/2" I.P. TAGGED L.S. 3488 PER 31 M 22
- SET 1/2" I.P. TAGGED L.S. 3488.

ROAD AND P.U.E.

NOTE: ALL EXTERIOR BEARINGS AND DISTANCES ARE RECORDED
PER 31-M-22.

BASIS OF BEARINGS IS THE EAST LINE OF PARCEL B OF 31-M-22.

ROBERT E. HAMM
LAND SURVEYOR

P.O. BOX 935-114 MAIN ST
JACKSON, CALIF. 95642
(209) 223-1061

SCALE: 1"=100'

NOV., 1979

SHEET 2 OF 2
W.D. #419.2

35-M-70