

*Rec (A) Map of Survey of Portion of Lot 3 of Turlock
Fruitland Subdivision in Sec. 24, T.5 S., R.10 E., M. D. B. & M.
made by John H. Beatty R.E.* 7169 and not recorded.
(Used as a basis for this Drawing.)*

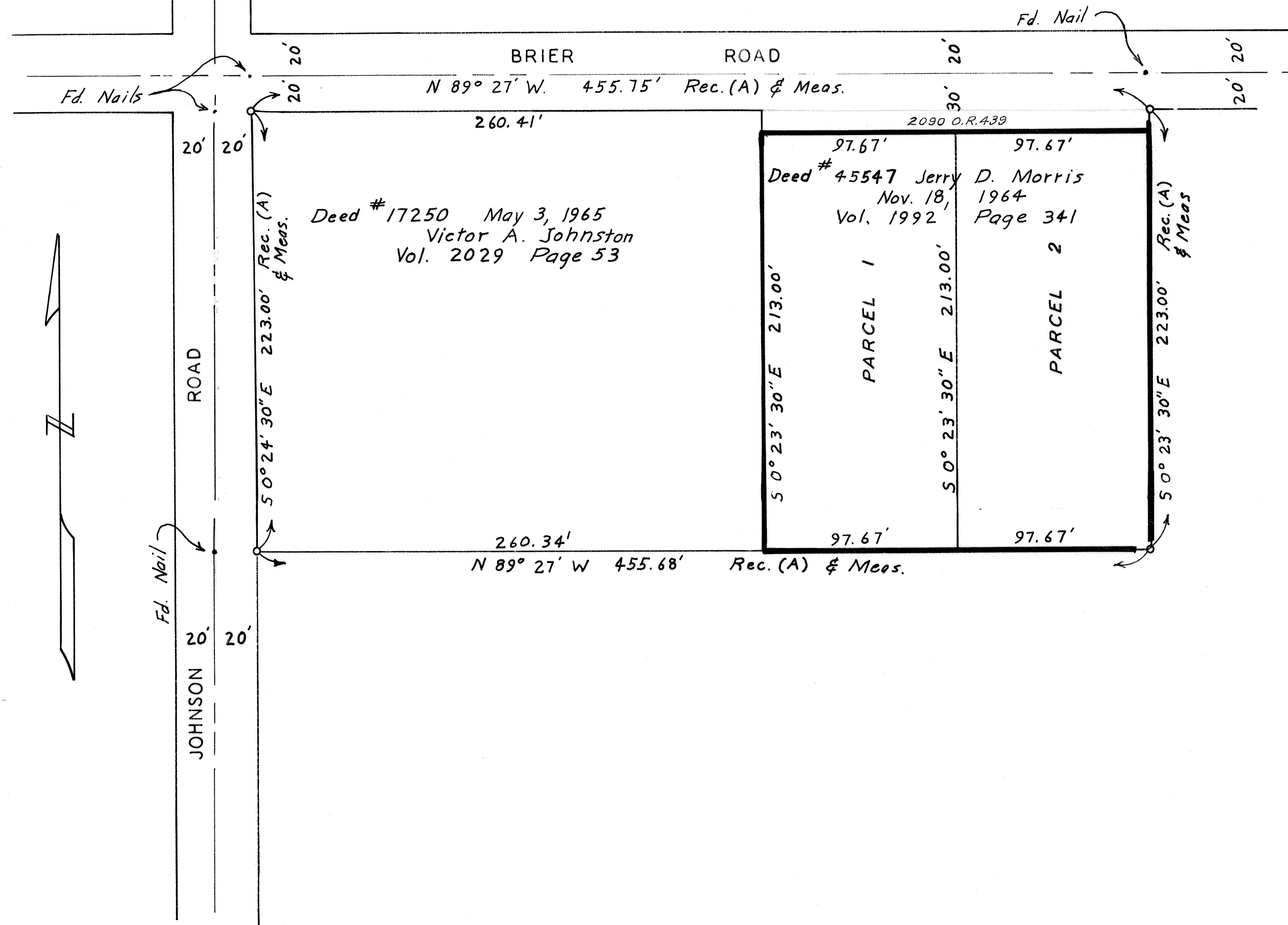

This map was prepared by me or under my direction and was compiled from record data and a field survey, in conformance with the requirements of the Subdivision Map Act at the request of Jerry Morris on January, 1966. I hereby certify that it conforms to the approved tentative map and the conditions of approval thereof; that all provisions of applicable state law and local ordinances have been complied with.

Leroy H. Kennedy
Leroy H. Kennedy R.C.E. 12316

This map has been examined this 18th day of MARCH, 1966 for conformance with the requirements of Section 11575 of the Subdivision Map Act.

Richard Barhite
County Surveyor
By: Frank P. Hoto, Jr.
Deputy

Filed for record this 21 day of Mar., 1966
at 8:00 A.m. in Book 1 of Parcel Maps at
Page 75 at the request of Surveyor
Inst. No. 9881 Fee \$5.00 Pgid.

○ Indicates 3/4" Iron Pipe Found unless otherwise noted.

PARCEL MAP OF
PORTION OF LOT NO. 3 OF
TURLOCK FRUITLAND SUBDIVISION
SECTION 24, T. 5 S. R. 10 E. M. D. B. & M.

Scale $1'' = 50'$

January 1966

1-PM-75