

STATE OF CALIF.
1422-505
P.O.R. P.M. 2-113-B

R. 800.00'
Δ: 03°03'23"
CHD: N00°35'36"W
42.67'

H. C. BONNER
2598-540
(116.50') (1)
N 87°48'43"E
113.86'
30.00' 83.86'

(N 89°23'20"W) (C)
N 89°24'13"W
393.82'
(108.40' ± 285.37') (C)

(423.77') (C)
423.82'
30.00'

B. MECIER
02-47854
P.M. 34-117-3

(Δ: 14°53'58") (C)
(CHD: 508°23'25"W
207.45') (C) (A)
R: 800'
Δ: 14°54'00"
CHD: N08°23'06"E
207.46'

R: 800'
Δ: 17°57'23"
CHD: N06°51'24"E
249.70'
(CHD: S06°49'32"W
250.66') (1)

E OF EXISTING 10' WIDE
ROADWAY

B. R. FISHER
5006-289

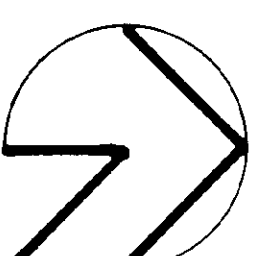

SCALE

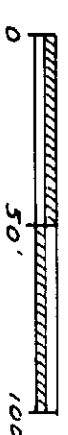

BASIS OF BEARINGS

THE MERIDIAN OF THIS SURVEY IS
IDENTICAL TO THAT OF P.M. 34-117
AND WAS DETERMINED FROM
FOUND MONUMENTS.

REFERENCE

- (A) - R.S. 2-33
- (B) - P.M. 28-59
- (C) - P.M. 34-117

LEGEND

- - COMPUTATION POINT, NOTHING FOUND OR SET
- - SET 3/4" C.I.P. STAMPED "RCE 21984 2003"
- - FOUND 3/4" C.I.P. UNSTAMPED OR OBLITERATED
- - FOUND 1/4" HEX HEAD C.I.P. STAMPED FOR SECTION CORNER AND "252720 1956"
- ⊥ - DENOTES MONUMENT USED FOR BASIS OF BEARINGS
- (1) - RECORD PER DOC. NO. 03-13413
- XXX - EXISTING WIRE FENCE

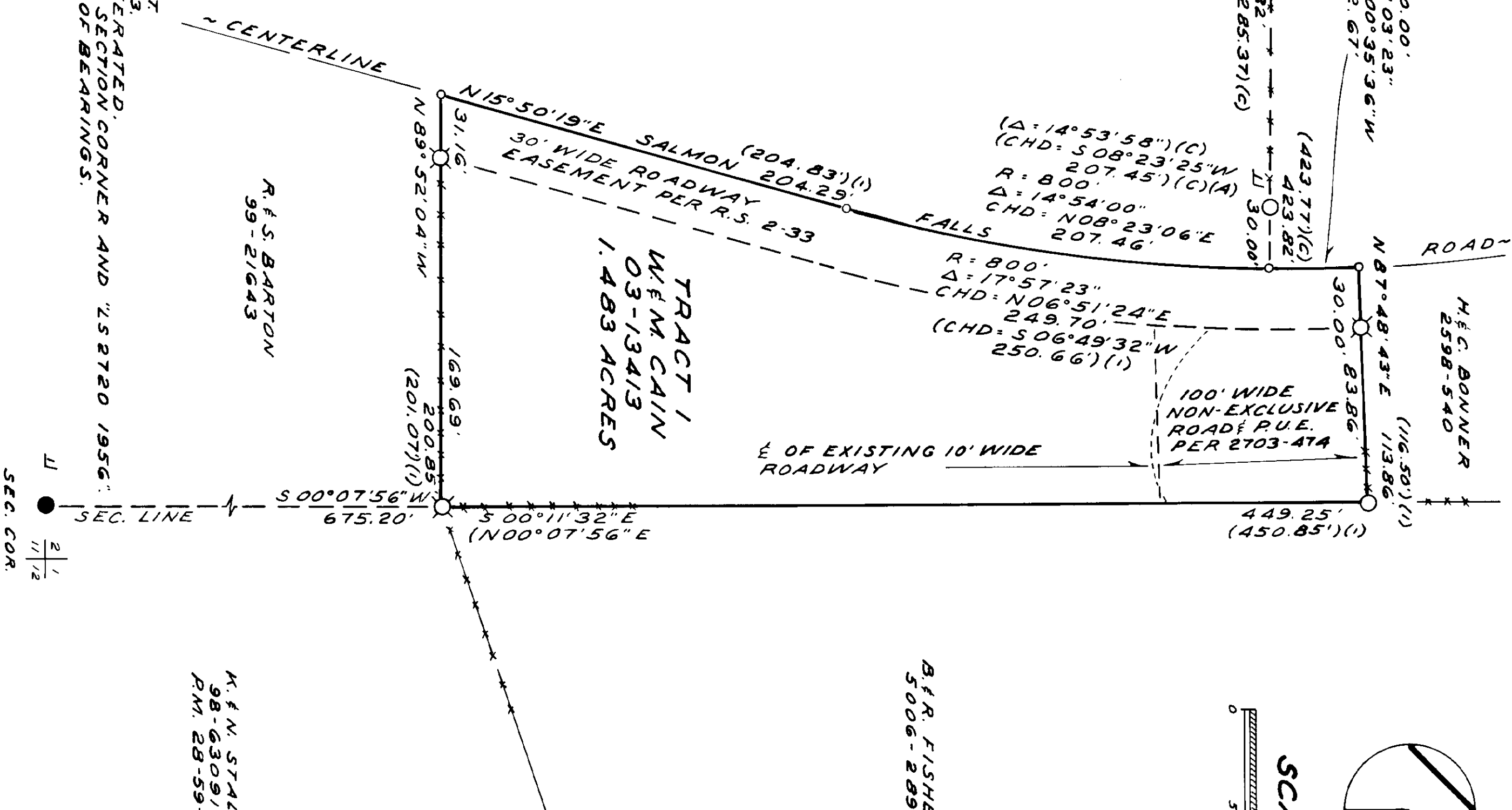

EXISTING ASSESSOR'S PARCEL NO.: 67-070-11

RECORD OF SURVEY

A PORTION OF THE S.E. 1/4 OF SECTION 2,
T10N, R8E, M.D.B. & M.
COUNTY OF EL DORADO
STATE OF CALIFORNIA
JUNE 2003

NOTE

THE PURPOSE OF THIS SURVEY IS TO
MONUMENT THE BOUNDARIES OF THE
PARCEL SHOWN HEREON.

SURVEYOR'S STATEMENT

THIS MAP CORRECTLY REPRESENTS A SURVEY MADE BY ME
OR UNDER MY DIRECTION IN CONFORMANCE WITH THE
REQUIREMENTS OF THE PROFESSIONAL LAND SURVEYORS'
ACT AT THE REQUEST OF WINSTON CAIN IN
JUNE, 2003.

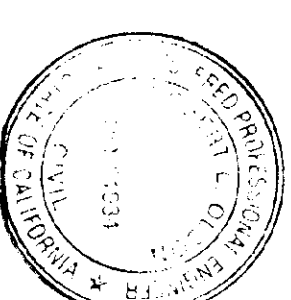

Robert L. Olson
R.C.E. 21984
LICENSE EXPIRATION DATE

COUNTY SURVEYOR'S STATEMENT

THIS MAP HAS BEEN EXAMINED IN ACCORDANCE WITH
SECTION 8766 OF THE PROFESSIONAL LAND SURVEYORS'
ACT THIS 15th DAY OF August, 2003.

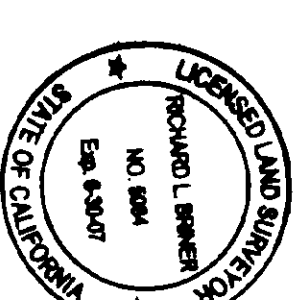

Daniel S. Russell
DANIEL S. RUSSELL L.S. 5017
COUNTY SURVEYOR
COUNTY OF EL DORADO
LICENSE EXPIRATION DATE 12-31-05
BY: *[Signature]*
DEPUTY SURVEYOR L.S. 5084
RICHARD L. BRINER
LICENSE EXPIRATION DATE 6-30-07

RECORDER'S STATEMENT

FILED THIS 14 DAY OF August 2003, AT
4:46:28 IN BOOK 26 OF RECORD OF SURVEYS
AT PAGE 87, AT THE REQUEST OF ROBERT L. OLSON.
DOC. NO. 2003-83538

William E. Schultz
WILLIAM E. SCHULTZ
COUNTY RECORDER, CLERK
COUNTY OF EL DORADO
BY: *[Signature]*
DEPUTY